

INDICATION OF NAMEPLATE

- 1- ALL DIMENSIONS ARE IN MM.
- 2- LETTERING SHALL BE IN ROMAN VERTICAL BLOCK TYPE.
- 3- CONTENTS SHALL BE INDICATED AS FOLLOWS:
 - (1) EXCHANGER NAME : FULL NAME AS SHOWN IN EXCHANGER DRAWING
 - (2) ITEM NUMBER : DESIGNATED MARK AND NUMBER AS SHOWN IN EXCHANGER DRAWING.
 - (3) DESIGN CODE : APPLIED CODE TITLE e.g. ASME DIV. 1, TEMA.
 - (4) POST WELD HEAT TREATMENT : "YES" OR "NO"
 - (5) RADIOGRAPHIC EXAMINATION : "FULL", "SPOT" OR "NO"
 - (6) WEIGHT : NET WEIGHT OF THE EMPTY EXCHANGER
 - (7) YEAR BUILT : MONTH AND YEAR OF COMPLETION e.g. OCT. 1992

NOTES:

- 1- MATERIALS SHALL BE AS FOLLOWS:
 NAMEPLATE : A 240 TP 304, STAINLESS STEEL
 SCREW : TYPE 304 STAINLESS STEEL
 BRACKET : SAME MATERIAL AS ATTACHED PARTS
- 2- THE MARKS, LETTERS AND PORTIONS ILLUSTRATED AS [] SHALL BE IN RELIEF BY MEANS OF ETCHING. THE MANUFACTURER'S MARK AND NAME SHALL NOT BE FRAMED.
- 3- THE PLACING LOCATION OF NAMEPLATE SHALL BE INDICATED IN THE EXCHANGER DRAWING.
- 4- TYPE OF NAMEPLATE SHALL BE SELECTED BY THE OUTSIDE DIAMETER OF EXCHANGER IN mm. AS FOLLOWS:
 TYPE I FOR O.D.<400
 TYPE II FOR 400<O.D.<4000
 TYPE III FOR O.D.>4000

TYPE	A	B	C	D	E	Z	G	-	J	K	M	P	Q	R	S	T	U	V	W	a	b	c	d	L	e	t1	t2
I	128	120	135	127	4	4	4	-	70	35	22	2	5	2	1	1	16	5	4	138	120	135	127	16	3	4	4.5
II	188	178	202	192	4	5	6	-	100	50	25	5	6	3	2	1	16	7	6	198	178	202	192	16	3	4	4.5
III	328	308	310	290	7	10	8	-	200	100	50	10	12	6	4	2	22	14	12	348	308	310	290	18	6	5	6

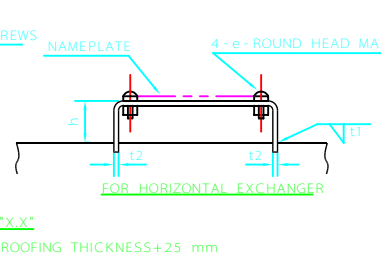
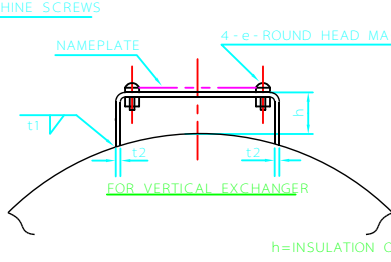
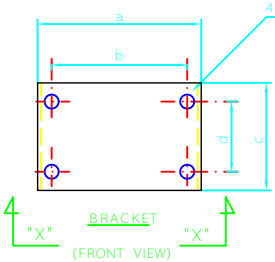

VIEW "X-X"
h=INSULATION OR FIRE - PROOFING THICKNESS+25 mm

REV	DESCRIPTION	DATE
C		
B		
A		

IRANIAN PETROLEUM STANDARDS
NO REVISION PERMITTED UNLESS APPROVED BY STANDARD ORGANIZATION

NAMEPLATE & NAMEPLATE HOLDER FOR HEAT EXCHANGER		
DATE	DRAWING No.	SHEET REV.
	IPS - D - ME - 101	1/1