

INDICATION OF NAMEPLATE

- 1- ALL DIMENSIONS ARE IN MM.
- 2- LETTERING SHALL BE IN ROMAN VERTICAL BLOCK TYPE.
- 3- CONTENTS SHALL BE INDICATED AS FOLLOWS:
 - (1) VESSEL NAME : FULL NAME AS SHOWN IN VESSEL DRAWING
 - (2) ITEM NUMBER : DESIGNATED MARK AND NUMBER AS SHOWN IN VESSEL DRAWING.
 - (3) DESIGN CODE : APPLIED CODE TITLE e.g. ASME VIII DIV. 1
 - (4) POST WELD HEAT TREATMENT : "YES" OR "NO"
 - (5) RADIOGRAPHIC EXAMINATION : "FULL", "SPOT" OR "NO"
 - (6) WEIGHT : NET WEIGHT OF THE EMPTY VESSEL
 - (7) YEAR BUILT : MONTH AND YEAR OF COMPLETION e.g. OCT. 1992

NOTES:

- 1- MATERIALS SHALL BE AS FOLLOWS:
 NAMEPLATE : A 240 TP 304, STAINLESS STEEL
 SCREW : TYPE 304 STAINLESS STEEL
 BRACKET : SAME MATERIAL AS ATTACHED PARTS
- 2- THE MARKS, LETTERS AND PORTIONS ILLUSTRATED AS [] SHALL BE IN RELIEF BY MEANS OF ETCHING. THE MANUFACTURER'S MARK AND NAME SHALL NOT BE FRAMED.
- 3- THE PLACING LOCATION OF NAMEPLATE SHALL BE INDICATED IN THE VESSEL DRAWING.
- 4- TYPE OF NAMEPLATE SHALL BE SELECTED BY THE OUTSIDE DIAMETER OF VESSELS IN mm. AS FOLLOWS:
 TYPE I FOR O.D.<4000
 TYPE II FOR 400<O.D.<4000
 TYPE III FOR O.D.>4000

TYPE	A	B	C	D	E	Z	G	-	J	K	M	P	Q	R	S	T	U	V	W	a	b	c	d	L	e	t1	t2
I	128	120	105	97	4	4	4	-	70	35	22	2	5	2	1	1	11	5	4	138	120	105	97	16	3	4	4.5
II	188	178	157	147	4	5	6	-	100	50	25	5	6	3	2	1	11	7	6	198	178	157	147	16	3	4	4.5
III	328	308	250	230	7	10	8	-	200	100	50	10	12	6	4	2	22	14	12	348	308	250	230	18	6	5	6

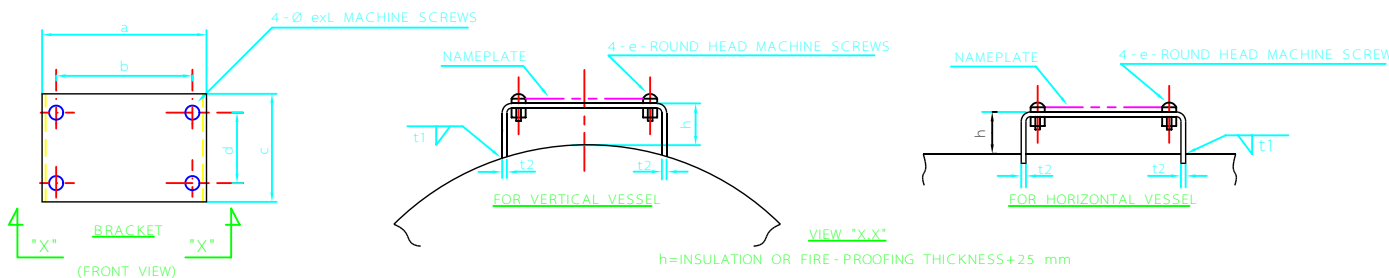

C	B	A	REV	DESCRIPTION	DATE

IRANIAN PETROLEUM STANDARDS

NO REVISION PERMITTED UNLESS APPROVED BY STANDARD ORGANIZATION

NAMEPLATE FOR PRESSURE VESSEL

DATE	DRAWING No.	SHEET	REV.
	IPS-D-ME-100	1	1